

Patient ID: DN24083805/
 MC035025109
 Patient name: Buetow Branson, Red,
 Double Mask, Female 1
 Date of birth: 2/28/2009
 Gender: Female
 Gestational age: n/a
 Keywords: Australian Cattle Dog

Clinic ref:
 Site: Canine Companions
 Veterinary Hospital
 Examiner: Joanna Jones, DVM
 Exam date: 4/10/2009 4:13 PM
 Age on exam date: 1 month

Patient Notes

AEP, 4/10/2009 4:22 PM

unilateral hearing, left ear deaf

Chart 1 -- Waveforms

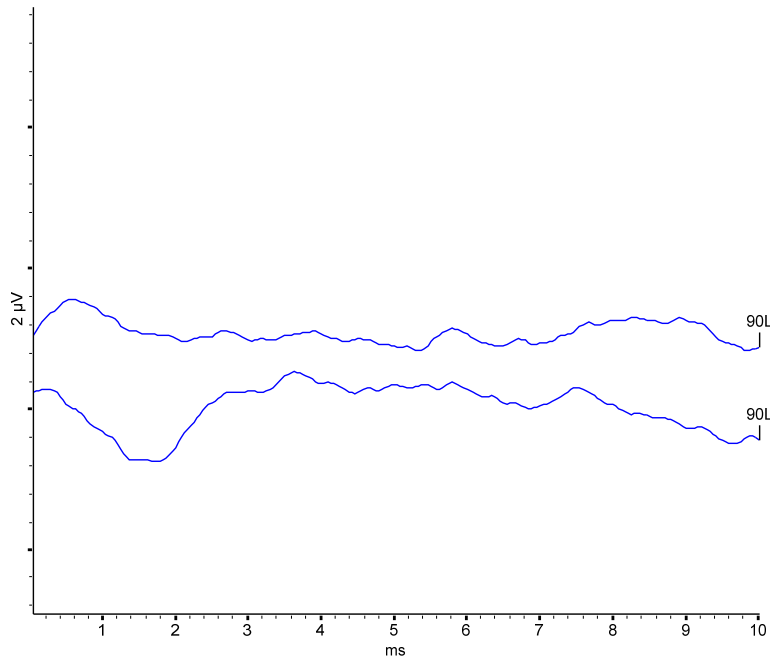

Chart 1 -- Measurements

This measurement table has not been printed because it is blank.

Chart 1 -- Waveform details

Trace	Ear	Stim Level	Mask Level	Stim Type	Stim Pol.	Rep Rate
T2 90.0 dB nHL L 33.10 Hz [1]	Left	90.0 dB nHL	50.0 dB nHL	100 us click	Rarefaction - Negative	33.10 Hz
T1 90.0 dB nHL L 33.10 Hz [2]	Left	90.0 dB nHL	50.0 dB nHL	100 us click	Rarefaction - Negative	33.10 Hz

Trace	Sweeps	Rejected	HP filter	LP filter
T2 90.0 dB nHL L 33.10 Hz [1]	510	1.73 %	150 Hz @ -6 dB 12 dB/oct RC	3 kHz linear phase>40dB/oct
T1 90.0 dB nHL L 33.10 Hz [2]	510	14.86 %	150 Hz @ -6 dB 12 dB/oct RC	3 kHz linear phase>40dB/oct

Chart 1 -- Waveform details

Trace	Test set
T2 90.0 dB nHL L 33.10 Hz [1]	Dr. Jones Protocol
T1 90.0 dB nHL L 33.10 Hz [2]	Dr. Jones Protocol

Chart 3 -- Waveforms

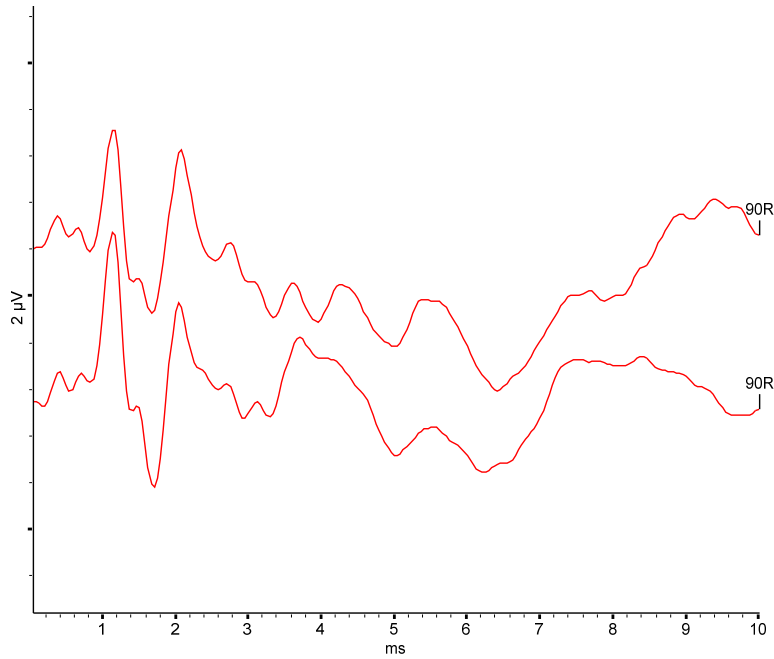

Chart 3 -- Measurements

This measurement table has not been printed because it is blank.

Chart 3 -- Waveform details

Trace	Ear	Stim Level	Mask Level	Stim Type	Stim Pol.	Rep Rate
T4 90.0 dB nHL R 33.10 Hz [4]	Right	90.0 dB nHL	50.0 dB nHL	100 us click	Rarefaction - Negative	33.10 Hz
T5 90.0 dB nHL R 33.10 Hz [6]	Right	90.0 dB nHL	50.0 dB nHL	100 us click	Rarefaction - Negative	33.10 Hz

Trace	Sweeps	Rejected	HP filter	LP filter
T4 90.0 dB nHL R 33.10 Hz [4]	510	14.57 %	150 Hz @ -6 dB 12 dB/oct RC	3 kHz linear phase>40dB/oct
T5 90.0 dB nHL R 33.10 Hz [6]	510	0.39 %	150 Hz @ -6 dB 12 dB/oct RC	3 kHz linear phase>40dB/oct

Trace	Test set
T4 90.0 dB nHL R 33.10 Hz [4]	Dr. Jones Protocol

Chart 3 -- Waveform details

T5 90.0 dB nHL R 33.10 Hz [6]

Dr. Jones Protocol