

Patient ID: Microchip 023 353 326
 Patient name: Buetow Branson, 2. Red Plain Faced Male
 Date of birth: 9/12/2008
 Gender: Male
 Gestational age: n/a
 Keywords: Australian Cattle Dog

Clinic ref:
 Site: Canine Companions Veterinary Hospital
 Examiner: Joanna Jones, DVM
 Exam date: 10/27/2008 2:58 PM
 Age on exam date: 1 month

Patient Notes

AEP, 10/27/2008 3:11 PM

bilaterally deaf
 no sedation

Chart 3 -- Waveforms

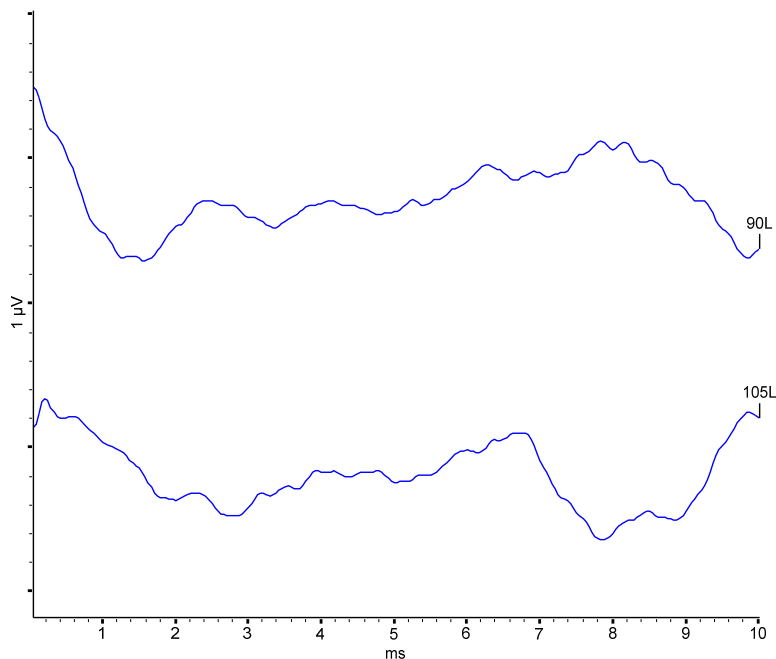

Chart 3 -- Measurements

This measurement table has not been printed because it is blank.

Chart 3 -- Waveform details

Trace	Ear	Stim Level	Mask Level	Stim Type	Stim Pol.	Rep Rate
T8 90.0 dB nHL L 33.10 Hz [10]	Left	90.0 dB nHL	50.0 dB nHL	100 us click	Rarefaction - Negative	33.10 Hz
T9 105.0 dB nHL L 33.10 Hz [11]	Left	105.0 dB nHL	65.0 dB nHL	100 us click	Rarefaction - Negative	33.10 Hz

Trace	Sweeps	Rejected	HP filter	LP filter
T8 90.0 dB nHL L 33.10 Hz [10]	510	29.26 %	150 Hz @ -6 dB 12 dB/oct RC	3 kHz linear phase>40dB/oct
T9 105.0 dB nHL L 33.10 Hz [11]	510	13.12 %	150 Hz @ -6 dB 12 dB/oct RC	3 kHz linear phase>40dB/oct

Chart 3 -- Waveform details

Trace	Test set
T8 90.0 dB nHL L 33.10 Hz [10]	Dr. Jones Protocol
T9 105.0 dB nHL L 33.10 Hz [11]	

Chart 1 -- Waveforms

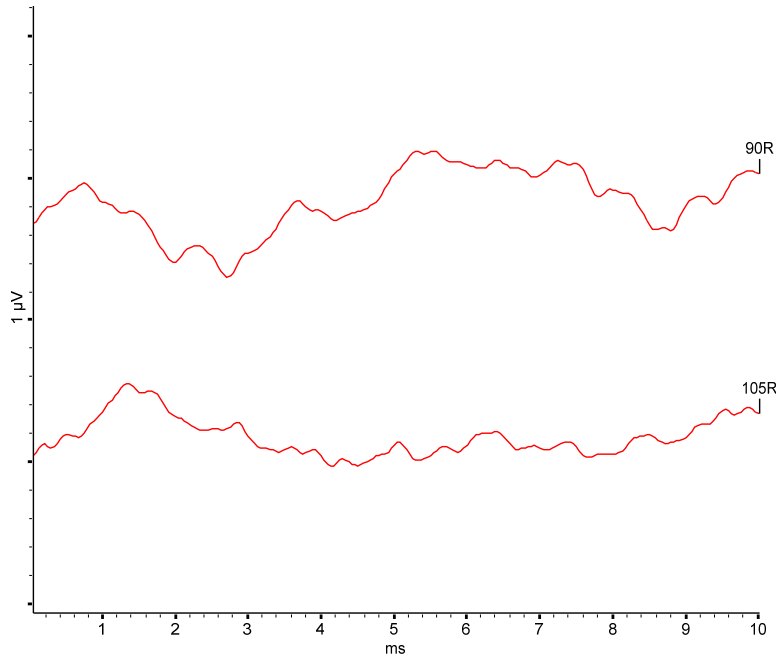

Chart 1 -- Measurements

This measurement table has not been printed because it is blank.

Chart 1 -- Waveform details

Trace	Ear	Stim Level	Mask Level	Stim Type	Stim Pol.	Rep Rate
T5 90.0 dB nHL R 33.10 Hz [3]	Right	90.0 dB nHL	50.0 dB nHL	100 us click	Rarefaction - Negative	33.10 Hz
T3 105.0 dB nHL R 33.10 Hz [5]		105.0 dB nHL	65.0 dB nHL			

Trace	Sweeps	Rejected	HP filter	LP filter
T5 90.0 dB nHL R 33.10 Hz [3]	510	0.39 %	150 Hz @ -6 dB 12 dB/oct RC	3 kHz linear phase>40dB/oct
T3 105.0 dB nHL R 33.10 Hz [5]	510	2.67 %	150 Hz @ -6 dB 12 dB/oct RC	3 kHz linear phase>40dB/oct

Trace	Test set
T5 90.0 dB nHL R 33.10 Hz [3]	Dr. Jones Protocol
T3 105.0 dB nHL R 33.10 Hz [5]	

Chart 1 -- Waveform details

