

Patient reference: Double Mask Female
 Patient name: Buetow Branson, Double Mask Female Blue
 Date of birth: 12/13/07
 Gender: n/a
 Gestational age: n/a
 Keywords:

Clinic ref:
 Site: Gordon Stowe
 Examiner: Joanna Jones, DVM
 Exam date: 1/30/08 3:02 PM
 Age on exam date: 1 month

Patient Notes

AEP, 1/30/08 3:11 PM
 Hearing present in both ears at 90 dB

AEP, 1/30/08 3:51 PM
 Hearing present in both ears.

Chart 2 -- Waveforms

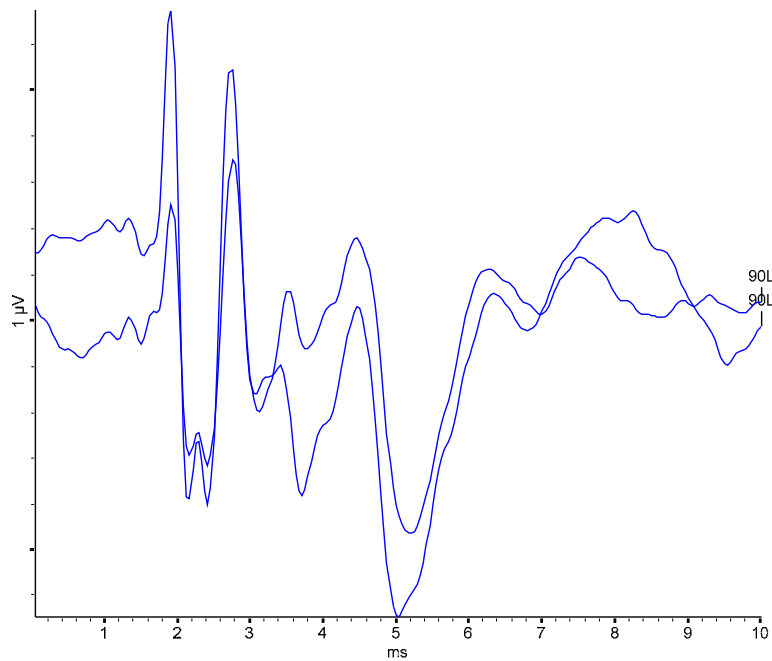

Chart 2 -- Waveform details

Trace	Ear	Stim Level	Mask Level	Stim Type	Stim Pol.	Rep Rate
T1 90.0 dB nHL L 33.10 Hz [4]	Left	90.0 dB nHL	50.0 dB nHL	100 us click	Rarefaction - Negative	33.10 Hz
T2 90.0 dB nHL L 33.10 Hz [5]	Left	90.0 dB nHL	50.0 dB nHL	100 us click	Rarefaction - Negative	33.10 Hz

Trace	Sweeps	Rejected	HP filter	LP filter
T1 90.0 dB nHL L 33.10 Hz [4]	1020	1.35 %	150 Hz @ -6 dB 12 dB/oct RC	3 kHz linear phase>40dB/oct
T2 90.0 dB nHL L 33.10 Hz [5]	1020	8.68 %	150 Hz @ -6 dB 12 dB/oct RC	3 kHz linear phase>40dB/oct

Chart 2 -- Waveform details

Trace	Test set
T1 90.0 dB nHL L 33.10 Hz [4]	Dr. Jones Protocol
T2 90.0 dB nHL L 33.10 Hz [5]	Dr. Jones Protocol

Chart 1 -- Waveforms

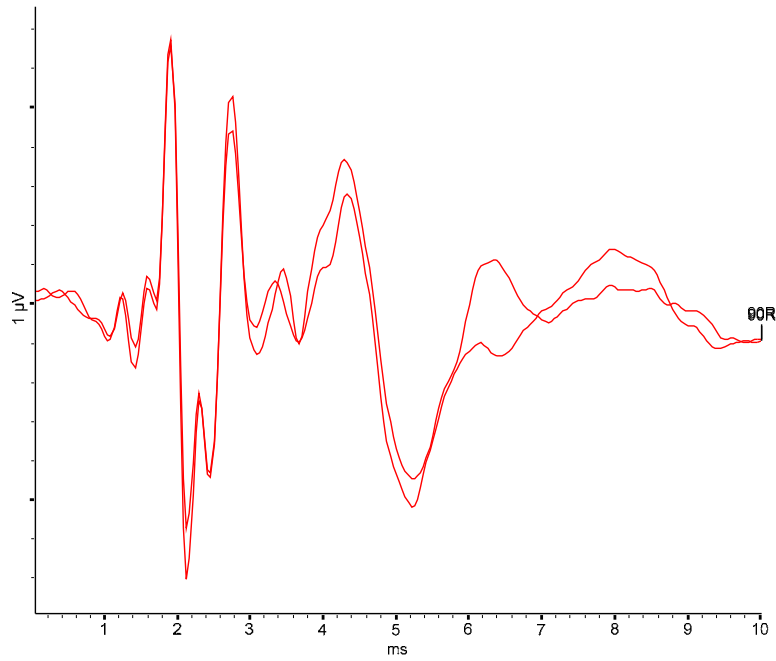

Chart 1 -- Waveform details

Trace	Ear	Stim Level	Mask Level	Stim Type	Stim Pol.	Rep Rate
T3 90.0 dB nHL R 33.10 Hz [3]	Right	90.0 dB nHL	50.0 dB nHL	100 us click	Rarefaction - Negative	33.10 Hz
T4 90.0 dB nHL R 33.10 Hz [2]	Right	90.0 dB nHL	50.0 dB nHL	100 us click	Rarefaction - Negative	33.10 Hz

Trace	Sweeps	Rejected	HP filter	LP filter
T3 90.0 dB nHL R 33.10 Hz [3]	1020	0.49 %	150 Hz @ -6 dB 12 dB/oct RC	3 kHz linear phase>40dB/oct
T4 90.0 dB nHL R 33.10 Hz [2]	1020	0.29 %	150 Hz @ -6 dB 12 dB/oct RC	3 kHz linear phase>40dB/oct

Trace	Test set
T3 90.0 dB nHL R 33.10 Hz [3]	Dr. Jones Protocol
T4 90.0 dB nHL R 33.10 Hz [2]	Dr. Jones Protocol