

Patient reference:
 Patient name: Buetow Branson, Plain Faced Female Blue
 Date of birth: 12/13/07
 Gender: n/a
 Gestational age: n/a
 Keywords:

Clinic ref:
 Site: Gordon Stowe
 Examiner: Joanna Jones, DVM
 Exam date: 1/30/08 2:31 PM
 Age on exam date: 1 month

Patient Notes

AEP, 1/30/08 2:36 PM
 Present hearing in both ears at 75 dB.

AEP, 1/30/08 3:51 PM
 Hearing present in both ears.

Chart 2 -- Waveforms

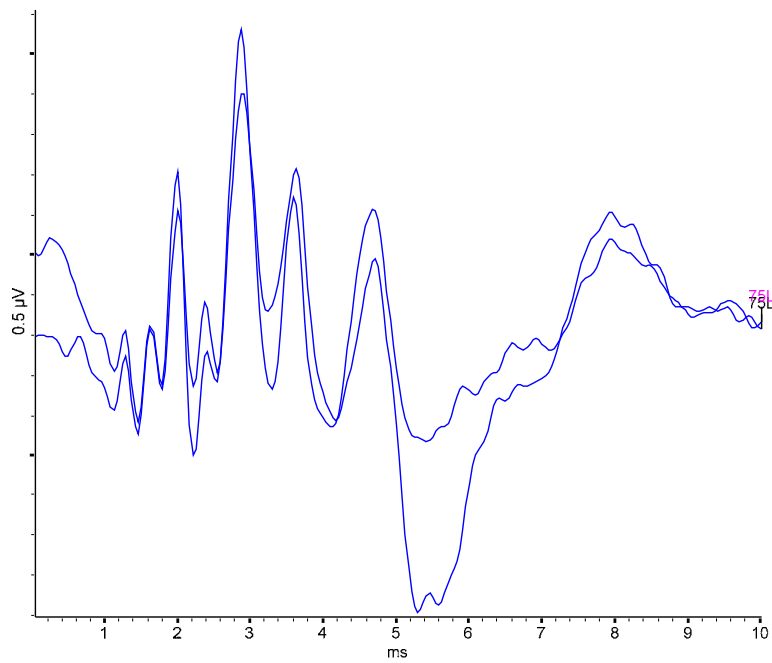

Chart 2 -- Waveform details

Trace	Ear	Stim Level	Mask Level	Stim Type	Stim Pol.	Rep Rate
T1 75.0 dB nHL L 33.10 Hz [4]	Left	75.0 dB nHL	35.0 dB nHL	100 us click	Rarefaction - Negative	33.10 Hz
T2 75.0 dB nHL L 33.10 Hz [3]	Left	75.0 dB nHL	35.0 dB nHL	100 us click	Rarefaction - Negative	33.10 Hz

Trace	Sweeps	Rejected	HP filter	LP filter
T1 75.0 dB nHL L 33.10 Hz [4]	1020	0.29 %	150 Hz @ -6 dB 12 dB/oct RC	3 kHz linear phase>40dB/oct
T2 75.0 dB nHL L 33.10 Hz [3]	1020	0.10 %	150 Hz @ -6 dB 12 dB/oct RC	3 kHz linear phase>40dB/oct

Chart 2 -- Waveform details

Trace	Test set
T1 75.0 dB nHL L 33.10 Hz [4]	Dr. Jones Protocol
T2 75.0 dB nHL L 33.10 Hz [3]	Dr. Jones Protocol

Chart 1 -- Waveforms

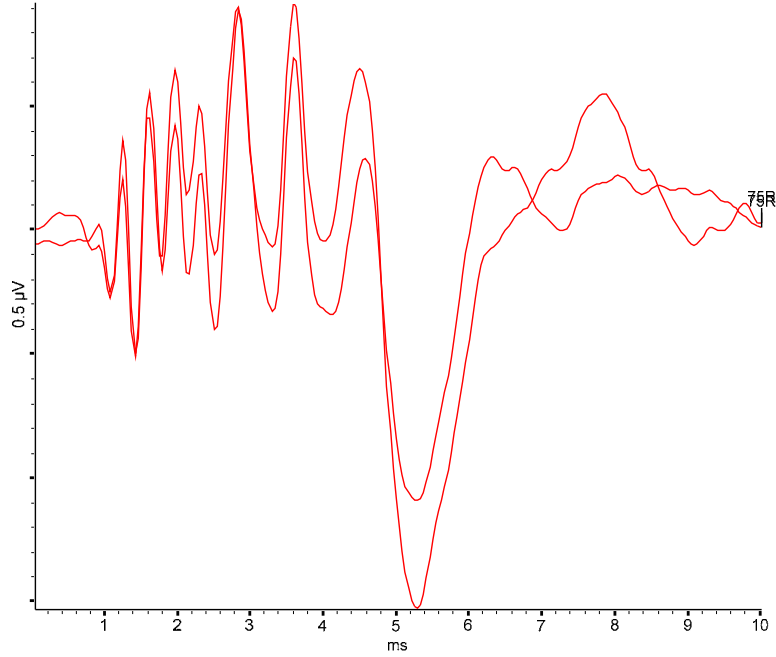

Chart 1 -- Waveform details

Trace	Ear	Stim Level	Mask Level	Stim Type	Stim Pol.	Rep Rate
T3 75.0 dB nHL R 33.10 Hz [1]	Right	75.0 dB nHL	35.0 dB nHL	100 us click	Rarefaction - Negative	33.10 Hz
T4 75.0 dB nHL R 33.10 Hz [2]	Right	75.0 dB nHL	35.0 dB nHL	100 us click	Rarefaction - Negative	33.10 Hz

Trace	Sweeps	Rejected	HP filter	LP filter
T3 75.0 dB nHL R 33.10 Hz [1]	1020	8.44 %	150 Hz @ -6 dB 12 dB/oct RC	3 kHz linear phase>40dB/oct
T4 75.0 dB nHL R 33.10 Hz [2]	1020	0.00 %	150 Hz @ -6 dB 12 dB/oct RC	3 kHz linear phase>40dB/oct

Trace	Test set
T3 75.0 dB nHL R 33.10 Hz [1]	Dr. Jones Protocol
T4 75.0 dB nHL R 33.10 Hz [2]	Dr. Jones Protocol